

# BLU #5

ROBERTO ANDREUCCI

TEMA

D<sup>b</sup>7(♭5)

E7(♭5)

D<sup>b</sup>7(♭5)

E7(♭5)

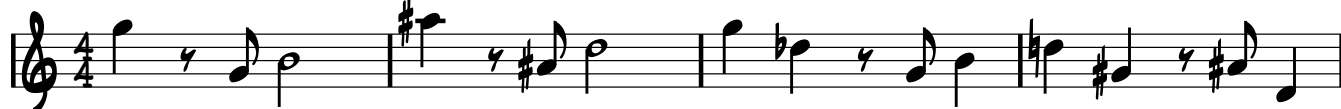

2

56 G<sup>M</sup>7 F<sup>#</sup>M7 E<sup>b</sup>M7 E<sup>M</sup>7 D<sup>b</sup>7(b9) E7(b9) B<sup>M</sup>7 B<sup>b</sup>M7 F<sup>#</sup>M7 F<sup>#</sup>MAT7 G<sup>#</sup> A<sup>M</sup>AT7

**TEMA** SWING ( ALLA VECCHIA ) ♩ = 90

62  $B^b_{\text{MAJ}} 7 / \text{C}$   $E7(b9)$   $D^b7$   $D7$   $E^b7$   $E7$   $\text{C}$

70 D<sup>b</sup>7 D7 E<sup>b</sup>7 E7 //

5/4 3

73 3 %

C<sup>M</sup>7 D<sup>M</sup>7 E<sup>b</sup>M7 A<sup>b</sup>7 8<sup>b</sup> D<sup>b</sup>7 D7

[illegible][illegible]